

## NOTICE OF MEETING

# LICENSING SUB COMMITTEE

Thursday, 1st December, 2022, 7.00 pm - Microsoft Teams (watch the live meeting [here](#) and watch the recording [here](#))

**Members:** Councillors Ajda Ovat (Chair), Barbara Blake, Emine Ibrahim

**Quorum:** 3

### 1. FILMING AT MEETINGS

Please note this meeting may be filmed or recorded by the Council for live or subsequent broadcast via the Council's internet site or by anyone attending the meeting using any communication method. Members of the public participating in the meeting (e.g. making deputations, asking questions, making oral protests) should be aware that they are likely to be filmed, recorded or reported on. By entering the 'meeting room', you are consenting to being filmed and to the possible use of those images and sound recordings.

The Chair of the meeting has the discretion to terminate or suspend filming or recording, if in his or her opinion continuation of the filming, recording or reporting would disrupt or prejudice the proceedings, infringe the rights of any individual, or may lead to the breach of a legal obligation by the Council.

### 2. APOLOGIES FOR ABSENCE

To receive any apologies for absence.

### 3. URGENT BUSINESS

The Chair will consider the admission of any late items of Urgent Business. (Late items will be considered under the agenda item where they appear. New items will be dealt with under item 7 below).

### 4. DECLARATIONS OF INTEREST

A member with a disclosable pecuniary interest or a prejudicial interest in a matter who attends a meeting of the authority at which the matter is considered:

- (i) must disclose the interest at the start of the meeting or when the interest becomes apparent, and
- (ii) may not participate in any discussion or vote on the matter and must withdraw from the meeting room.

A member who discloses at a meeting a disclosable pecuniary interest which is not registered in the Register of Members' Interests or the subject of a pending notification must notify the Monitoring Officer of the interest within 28 days of the disclosure.

Disclosable pecuniary interests, personal interests and prejudicial interests are defined at Paragraphs 5-7 and Appendix A of the Members' Code of Conduct

## **5. SUMMARY OF PROCEDURE**

The Sub-Committee will first hear from the Licensing Officer. After that, the applicant will present their application and the Sub-Committee and objectors will have the opportunity to ask questions. Then, the objectors will present their case and the Sub-Committee and objectors will have the opportunity to ask questions.

All parties will then have the opportunity to sum up, and then the meeting will conclude to allow the Sub-Committee to deliberate and reach a decision. This decision will then be provided in writing within five working days of this meeting.

## **6. APPLICATION FOR A VARIATION OF A PREMISES LICENCE FOR QUEBAR (MONA'S BAR), UNIT R5, GROVE BUSINESS CENTRE, 560-568 HIGH ROAD, TOTTENHAM, LONDON N17 9TA (TOTTENHAM HALE) (PAGES 1 - 48)**

To consider an application for a variation of a premises licence.

## **7. NEW ITEMS OF URGENT BUSINESS**

To consider any items of urgent business as identified at item 3.

Nazyer Choudhury, Principal Committee Co-ordinator  
Tel – 020 8489 3321  
Fax – 020 8881 5218  
Email: [nazyer.choudhury@haringey.gov.uk](mailto:nazyer.choudhury@haringey.gov.uk)

Fiona Alderman  
Head of Legal & Governance (Monitoring Officer)  
George Meehan House, 294 High Road, Wood Green, N22 8JZ

Tuesday, 22 November 2022

**Report for:** Licensing Sub Committee - 1 December 2022

**Item number:** 6

**Title:** Application for a Variation of a Premises Licence – Quebar (Mona's Bar), Unit R5, Grove Business Centre, 560-568 High Road, Tottenham, London N17 9TA

**Report authorised by :** Daliah Barrett-Licensing Team Leader – Regulatory Services.

**Ward(s) affected:** Tottenham Hale

**Report for Key/ Non Key Decision:** Not applicable

1. **Describe the issue under consideration**

- 1.1 This report relates to an application for a variation of a premises licence submitted by Mr Aneke at the above named premises. The application seeks the following:

**Details of the application are as follows:**

**Regulated Entertainment: Films and Recorded Music**

Monday to Sunday 1100 to 0330 hours

**Live Music:**

Monday to Sunday 2300 to 0330 hours

**Late Night Refreshment**

Monday to Sunday 2300 to 0330 hours

**Sale of Alcohol**

Monday to Sunday 2300 to 0330 hours

Supply of alcohol **ON** and **OFF** the premises.

**Hours open to Public**

Monday to Sunday 1100 to 0400 hours

- 1.2 The application form and plan is attached as Appendix 1. A copy of the existing licence is attached at App 2.

- 1.3 Representation have been received from:

Responsible Authorities –3

Other Parties – 3A

2 **Recommendations**

In considering the representations received and what is appropriate for the promotion of the licensing objectives, the steps the Sub-Committee can take are:

- Grant the application as requested
- Grant the application whilst imposing additional conditions and/or altering in any way the proposed operating schedule.
- Exclude any licensable activities to which the application relates
- Reject the whole or part of the application

2.1 Members of the licensing sub committee are asked to note that they may not modify the conditions or reject the whole or part of the application merely because it considers it desirable to do so. It must be appropriate in order to promote the licensing objectives.

### 3. Background

3.1 The premises has operated since June 2018. The premises as late hours at present the latter part of the week but is seeking to increase hours across the week.

The premises is situated along the High Road N17, with residential properties directly in front and at the side of the premises on Reform Road.

3.2 The Home Office Guidance issued under Section 182 Guidance places a requirement on applicants to demonstrate when setting out steps they propose to take to promote the licensing objectives that they understand the area in which they are wishing to operate.

### 4. Policy Implications

4.1 The decision should be made with regard to the Secretary of the State's guidance and the Council's Statement of Licensing Policy under the Licensing Act 2003. Where the decision departs from either the Guidance or the Policy clear and cogent reasons must be given. Members should be aware that if such a departure is made the risk of appeal / challenge is increased.

#### 4.2 Equalities impact

At the time of writing this report there were no implications for equality and diversity. Any decision taken by the Licensing Sub-Committee will be in accordance with the four licensing objectives as prescribed by the Licensing Act 2003.

### 5. Other considerations

#### 5.1 Human Rights

While all Convention Rights must be considered, those which are of particular relevance to the application are:

- Article 8 – Right to respect for private and family life.
- Article 1 of the First Protocol – Protection of Property
- Article 6(1) – Right to a fair hearing.
- Article 10 – Freedom of Expression

### 6 Use of Appendices

**Appendix 1- Application form**

**Appendix 2 – Copy of current licence**

**Appendix 3 – RA Representations**

**Appendix 3A- Cllr Gordon Rep.**

**Background papers: Section 82 Guidance**

**Haringey Statement of Licensing policy**



This page is intentionally left blank

# Appendix 1

This page is intentionally left blank



\* required information

## Section 1 of 18

You can save the form at any time and resume it later. You do not need to be logged in when you resume.

System reference

Not Currently In Use

This is the unique reference for this application generated by the system.

Your reference

GT/QUEBAR/1/22

You can put what you want here to help you track applications if you make lots of them. It is passed to the authority.

Are you an agent acting on behalf of the applicant?

Yes  No

Put "no" if you are applying on your own behalf or on behalf of a business you own or work for.

### Applicant Details

\* First name

Pius

\* Family name

Aneke

\* E-mail

[REDACTED]

Main telephone number

[REDACTED]

Include country code.

Other telephone number

[REDACTED]

Indicate here if the applicant would prefer not to be contacted by telephone

Is the applicant:

Applying as a business or organisation, including as a sole trader  
 Applying as an individual

A sole trader is a business owned by one person without any special legal structure. Applying as an individual means the applicant is applying so the applicant can be employed, or for some other personal reason, such as following a hobby.

### Applicant Business

Is the applicant's business registered in the UK with Companies House?

Yes  No

Note: completing the Applicant Business section is optional in this form.

Registration number

13742700

Business name

LA Lounge Entertainment Ltd

If the applicant's business is registered, use its registered name.

VAT number

- None

Put "none" if the applicant is not registered for VAT.

Legal status

Private Limited Company

*Continued from previous page...*

Applicant's position in the business

Home country

The country where the applicant's headquarters are.

**Registered Address**

Address registered with Companies House.

Building number or name

Street

District

City or town

County or administrative area

Postcode

Country

**Agent Details**

\* First name

\* Family name

\* E-mail

Main telephone number

Include country code.

Other telephone number

Indicate here if you would prefer not to be contacted by telephone

Are you:

- An agent that is a business or organisation, including a sole trader
- A private individual acting as an agent

A sole trader is a business owned by one person without any special legal structure.

**Agent Business**

Is your business registered in the UK with Companies House?  Yes  No

Note: completing the Applicant Business section is optional in this form.

Is your business registered outside the UK?  Yes  No

Business name

If your business is registered, use its registered name.

VAT number

Put "none" if you are not registered for VAT.

Legal status

*Continued from previous page...*Your position in the business Home country 

The country where the headquarters of your business is located.

**Agent Business Address**

If you have one, this should be your official address - that is an address required of you by law for receiving communications.

Building number or name Street District City or town County or administrative area Postcode Country **Section 2 of 18****APPLICATION DETAILS**

**This application cannot be used to vary the licence so as to extend the period for which the licence has effect or to vary substantially the premises to which it relates. If you wish to make that type of change to the premises licence, you should make a new premises licence application under section 17 of the Licensing Act 2003.**

I/we, as named in section 1, being the premises licence holder, apply to vary a premises licence under section 34 of the Licensing Act 2003 for the premises described in section 2 below.

\* Premises Licence Number 

Are you able to provide a postal address, OS map reference or description of the premises?

 Address     OS map reference     Description
**Postal Address Of Premises**Building number or name Street District City or town County or administrative area Postcode Country **Premises Contact Details**Telephone number

*Continued from previous page...*Non-domestic rateable  
value of premises (£)

12,250

**Section 3 of 18****VARIATION**

Do you want the proposed variation to have effect as soon as possible?  Yes  No

Do you want the proposed variation to have effect in relation to the introduction of the late night levy?

Yes  No

You do not have to pay a fee if the only purpose of the variation for which you are applying is to avoid becoming liable to the late night levy.

If your proposed variation would mean that 5,000 or more people are expected to attend the premises at any one time, state the number expected to attend

**Describe Briefly The Nature Of The Proposed Variation**

Describe the premises. For example the type of premises, its general situation and layout and any other information which could be relevant to the licensing objectives. Where your application includes off-supplies of alcohol and you intend to provide a place for consumption of these off-supplies, you must include a description of where the place will be and its proximity to the premises.

The premises operates as a bar.

- 1) To change the trading name to Quebar.
- 2) To add the performance of live music from 11.00 to 03.30 daily all week.
- 3) To add the provision of late night refreshment from 23.00 to 03.30 daily all week.
- 4) To extend the permitted hours for all licensed activities to be until 03.30 daily all week.

**Section 4 of 18****PROVISION OF PLAYS**

[See guidance on regulated entertainment](#)

Will the schedule to provide plays be subject to change if this application to vary is successful?

Yes  No

**Section 5 of 18****PROVISION OF FILMS**

[See guidance on regulated entertainment](#)

Will the schedule to provide films be subject to change if this application to vary is successful?

Yes  No

**Standard Days And Timings**

Continued from previous page...

MONDAY

Start

End

Start

End

Provide timings in 24 hour clock (e.g., 16:00) and only give details for the days of the week when you intend the premises to be used for the activity.

TUESDAY

Start

End

Start

End

WEDNESDAY

Start

End

Start

End

THURSDAY

Start

End

Start

End

FRIDAY

Start

End

Start

End

SATURDAY

Start

End

Start

End

SUNDAY

Start

End

Start

End

Will the exhibition of films take place indoors or outdoors or both?

- Indoors       Outdoors       Both

Where taking place in a building or other structure select as appropriate. Indoors may include a tent.

State type of activity to be authorised, if not already stated, and give relevant further details, for example (but not exclusively) whether or not music will be amplified or unamplified.

Music may be both amplified or unamplified.

State any seasonal variations for the exhibition of film.

For example (but not exclusively) where the activity will occur on additional days during the summer months.

None

*Continued from previous page...*

Non standard timings. Where the premises will be used for the exhibition of film at different times from those listed above, list below.

For example (but not exclusively), where you wish the activity to go on longer on a particular day e.g. Christmas Eve.

None

**Section 6 of 18**

**PROVISION OF INDOOR SPORTING EVENTS**

[See guidance on regulated entertainment](#)

Will the schedule to provide indoor sporting events be subject to change if this application to vary is successful?

- Yes  No

**Section 7 of 18**

**PROVISION OF BOXING OR WRESTLING ENTERTAINMENTS**

[See guidance on regulated entertainment](#)

Will the schedule to provide boxing or wrestling entertainments be subject to change if this application to vary is successful?

- Yes  No

**Section 8 of 18**

**PROVISION OF LIVE MUSIC**

[See guidance on regulated entertainment](#)

Will the schedule to provide live music be subject to change if this application to vary is successful?

- Yes  No

**Standard Days And Timings**

MONDAY

Start

End

Start

End

TUESDAY

Start

End

Start

End

WEDNESDAY

Start

End

Start

End

Provide timings in 24 hour clock (e.g., 16:00) and only give details for the days of the week when you intend the premises to be used for the activity.

*Continued from previous page...*

THURSDAY

Start	<input type="text" value="23:00"/>	End	<input type="text"/>
Start	<input type="text"/>	End	<input type="text" value="03:30"/>

FRIDAY

Start	<input type="text" value="23:00"/>	End	<input type="text"/>
Start	<input type="text"/>	End	<input type="text" value="03:30"/>

SATURDAY

Start	<input type="text" value="23:00"/>	End	<input type="text"/>
Start	<input type="text"/>	End	<input type="text" value="03:30"/>

SUNDAY

Start	<input type="text" value="23:00"/>	End	<input type="text"/>
Start	<input type="text"/>	End	<input type="text" value="03:30"/>

Will the performance of live music take place indoors or outdoors or both?

- Indoors
  Outdoors
  Both

Where taking place in a building or other structure select as appropriate. Indoors may include a tent.

State type of activity to be authorised, if not already stated, and give relevant further details, for example (but not exclusively) whether or not music will be amplified or unamplified.

Music may be both amplified or unamplified.

State any seasonal variations for the performance of live music

For example (but not exclusively) where the activity will occur on additional days during the summer months.

None

Non-standard timings. Where the premises will be used for the performance of live music at different times from those listed, above below.

For example (but not exclusively), where you wish the activity to go on longer on a particular day e.g. Christmas Eve.

None

**Section 9 of 18**

**PROVISION OF RECORDED MUSIC**

[See guidance on regulated entertainment](#)

*Continued from previous page...*

Will the schedule to provide recorded music be subject to change if this application to vary is successful?

- Yes                       No

**Standard Days And Timings**

MONDAY

Start

End

Start

End

Provide timings in 24 hour clock (e.g., 16:00) and only give details for the days of the week when you intend the premises to be used for the activity.

TUESDAY

Start

End

Start

End

WEDNESDAY

Start

End

Start

End

THURSDAY

Start

End

Start

End

FRIDAY

Start

End

Start

End

SATURDAY

Start

End

Start

End

SUNDAY

Start

End

Start

End

Will the playing of recorded music take place indoors or outdoors or both?

- Indoors                       Outdoors                       Both

Where taking place in a building or other structure select as appropriate. Indoors may include a tent.

State type of activity to be authorised, if not already stated, and give relevant further details, for example (but not exclusively) whether or not music will be amplified or unamplified.

Music may be both amplified or unamplified.

State any seasonal variations for playing recorded music.



*Continued from previous page...*

For example (but not exclusively) where the activity will occur on additional days during the summer months.

None

Non-standard timings. Where the premises will be used for the playing of recorded music at different times from those listed above, list below.

For example (but not exclusively), where you wish the activity to go on longer on a particular day e.g. Christmas Eve.

None

**Section 10 of 18**

**PROVISION OF PERFORMANCES OF DANCE**

[See guidance on regulated entertainment](#)

Will the schedule to provide performances of dance be subject to change if this application to vary is successful?

- Yes  No

**Section 11 of 18**

**PROVISION OF ANYTHING OF A SIMILAR DESCRIPTION TO LIVE MUSIC, RECORDED MUSIC OR PERFORMANCES OF DANCE**

[See guidance on regulated entertainment](#)

Will the schedule to provide anything similar to live music, recorded music or performances of dance be subject to change if this application to vary is successful?

- Yes  No

**Section 12 of 18**

**PROVISION OF LATE NIGHT REFRESHMENT**

Will the schedule to provide late night refreshment be subject to change if this application to vary is successful?

- Yes  No

**Standard Days And Timings**

MONDAY

Start

End

Start

End

Provide timings in 24 hour clock (e.g., 16:00) and only give details for the days of the week when you intend the premises to be used for the activity.

*Continued from previous page...*

TUESDAY

Start	<input type="text" value="23:00"/>	End	<input type="text"/>
Start	<input type="text"/>	End	<input type="text" value="03:30"/>

WEDNESDAY

Start	<input type="text" value="23:00"/>	End	<input type="text"/>
Start	<input type="text"/>	End	<input type="text" value="03:30"/>

THURSDAY

Start	<input type="text" value="23:00"/>	End	<input type="text"/>
Start	<input type="text"/>	End	<input type="text" value="03:30"/>

FRIDAY

Start	<input type="text" value="23:00"/>	End	<input type="text"/>
Start	<input type="text"/>	End	<input type="text" value="03:30"/>

SATURDAY

Start	<input type="text" value="23:00"/>	End	<input type="text"/>
Start	<input type="text"/>	End	<input type="text" value="03:30"/>

SUNDAY

Start	<input type="text" value="23:00"/>	End	<input type="text"/>
Start	<input type="text"/>	End	<input type="text" value="03:30"/>

Will the provision of late night refreshment take place indoors or outdoors or both?

- Indoors
  Outdoors
  Both

Where taking place in a building or other structure select as appropriate. Indoors may include a tent.

State type of activity to be authorised, if not already stated, and give relevant further details, for example (but not exclusively) whether or not music will be amplified or unamplified.

Music may be both amplified or unamplified.

State any seasonal variations.

For example (but not exclusively) where the activity will occur on additional days during the summer months.

None

*Continued from previous page...*

Non standard timings. Where the premises will be used for the provision of late night refreshment at different times from those listed above, list below.

For example (but not exclusively), where you wish the activity to go on longer on a particular day e.g. Christmas Eve.

None

**Section 13 of 18**

**SUPPLY OF ALCOHOL**

Will the schedule to supply alcohol be subject to change if this application to vary is successful?

- Yes                       No

**Standard Days And Timings**

MONDAY

Start

End

Start

End

Provide timings in 24 hour clock (e.g., 16:00) and only give details for the days of the week when you intend the premises to be used for the activity.

TUESDAY

Start

End

Start

End

WEDNESDAY

Start

End

Start

End

THURSDAY

Start

End

Start

End

FRIDAY

Start

End

Start

End

SATURDAY

Start

End

Start

End

SUNDAY

Start

End

Start

End

*Continued from previous page...*

Will the sale of alcohol be for consumption?

- On the premises     
  Off the premises     
  Both

If the sale of alcohol is for consumption on the premises select on, if the sale of alcohol is for consumption away from the premises select off. If the sale of alcohol is for consumption on the premises and away from the premises select both.

State any seasonal variations.

For example (but not exclusively) where the activity will occur on additional days during the summer months.

None

Non-standard timings. Where the premises will be used for the supply of alcohol at different times from those listed above, list below.

For example (but not exclusively), where you wish the activity to go on longer on a particular day e.g. Christmas Eve.

None

**Section 14 of 18**

**ADULT ENTERTAINMENT**

Highlight any adult entertainment or services, activities, or other entertainment or matters ancillary to the use of the premises that may give rise to concern in respect of children.

Provide information about anything intended to occur at the premises or ancillary to the use of the premises which may give rise to concern in respect of children, regardless of whether you intend children to have access to the premises, for example (but not exclusively) nudity or semi-nudity, films for restricted age groups etc gambling machines etc.

None

**Section 15 of 18**

**HOURS PREMISES ARE OPEN TO THE PUBLIC**

**Standard Days And Timings**

MONDAY

Start

End

Start

End

Provide timings in 24 hour clock (e.g., 16:00) and only give details for the days of the week when you intend the premises to be used for the activity.

TUESDAY

Start

End

Start

End

Continued from previous page...

WEDNESDAY

Start	<input type="text" value="11:00"/>	End	<input type="text"/>
Start	<input type="text"/>	End	<input type="text" value="04:00"/>

THURSDAY

Start	<input type="text" value="11:00"/>	End	<input type="text"/>
Start	<input type="text"/>	End	<input type="text" value="04:00"/>

FRIDAY

Start	<input type="text" value="11:00"/>	End	<input type="text"/>
Start	<input type="text"/>	End	<input type="text" value="04:00"/>

SATURDAY

Start	<input type="text" value="11:00"/>	End	<input type="text"/>
Start	<input type="text"/>	End	<input type="text" value="04:00"/>

SUNDAY

Start	<input type="text" value="11:00"/>	End	<input type="text"/>
Start	<input type="text"/>	End	<input type="text" value="04:00"/>

State any seasonal variations.

For example (but not exclusively) where the activity will occur on additional days during the summer months.

None

Non standard timings. Where you intend to use the premises to be open to the members and guests at different times from those listed above, list below.

For example (but not exclusively), where you wish the activity to go on longer on a particular day e.g. Christmas Eve.

None

Identify those conditions currently imposed on the licence which you believe could be removed as a consequence of the proposed variation you are seeking.

None

I have enclosed the premises licence

*Continued from previous page...*

I have enclosed the relevant part of the premises licence

Reasons why I have failed to enclose the premises licence or relevant part of premises licence.

**Section 16 of 18**

**LICENSING OBJECTIVES**

Describe the steps you intend to take to promote the four licensing objectives:

a) General – all four licensing objectives (b,c,d,e)

List here steps you will take to promote all four licensing objectives together.

The Applicant will continue to operate the premises in a responsible manner and actively promote the Licensing Objectives at all times. The premises is not located in a Cumulative Impact Zone. The existing conditions ensure that the Licensing Objectives are fully promoted within the current late hours and we consider will continue to do so during the extended hours. An additional condition relating to staff training has been proposed. All existing conditions are to remain in force.

b) The prevention of crime and disorder

All staff will be trained for their role on induction and be given refresher training at minimum intervals of six months thereafter. Training will include the operation of the CCTV system including operating the system and downloading images, operation of the Challenge 25 proof of age scheme, including identifying persons under 25, making a challenge, acceptable proof of age & checking it, making and recording a refusal, proxy sales, avoiding conflict, responsible alcohol retailing and safeguarding children, vulnerable people, girls & women. Wherever possible staff should attend "WAVE" training. Written training records should be kept for all members of staff and made available to Police or Authorised Officers on request. All existing conditions are to remain in force.

c) Public safety

All existing conditions are to remain in force.

d) The prevention of public nuisance

All existing conditions are to remain in force.

e) The protection of children from harm

All existing conditions are to remain in force.

**Section 17 of 18**

**NOTES ON REGULATED ENTERTAINMENT**

*Continued from previous page...*

In terms of specific **regulated entertainments** please note that:

- Plays: no licence is required for performances between 08:00 and 23.00 on any day, provided that the audience does not exceed 500.
- Films: no licence is required for 'not-for-profit' film exhibition held in community premises between 08.00 and 23.00 on any day provided that the audience does not exceed 500 and the organiser (a) gets consent to the screening from a person who is responsible for the premises; and (b) ensures that each such screening abides by age classification ratings.
- Indoor sporting events: no licence is required for performances between 08.00 and 23.00 on any day, provided that the audience does not exceed 1000.
- Boxing or Wrestling Entertainment: no licence is required for a contest, exhibition or display of Greco-Roman wrestling, or freestyle wrestling between 08.00 and 23.00 on any day, provided that the audience does not exceed 1000. Combined fighting sports – defined as a contest, exhibition or display which combines boxing or wrestling with one or more martial arts – are licensable as a boxing or wrestling entertainment rather than an indoor sporting event.
- Live music: no licence permission is required for:
  - o a performance of unamplified live music between 08.00 and 23.00 on any day, on any premises.
  - o a performance of amplified live music between 08.00 and 23.00 on any day on premises authorised to sell alcohol for consumption on those premises, provided that the audience does not exceed 500.
  - o a performance of amplified live music between 08.00 and 23.00 on any day, in a workplace that is not licensed to sell alcohol on those premises, provided that the audience does not exceed 500.
  - o a performance of amplified live music between 08.00 and 23.00 on any day, in a church hall, village hall, community hall, or other similar community premises, that is not licensed by a premises licence to sell alcohol, provided that (a) the audience does not exceed 500, and (b) the organiser gets consent for the performance from a person who is responsible for the premises.
  - o a performance of amplified live music between 08.00 and 23.00 on any day, at the non-residential premises of (i) a local authority, or (ii) a school, or (iii) a hospital, provided that (a) the audience does not exceed 500, and (b) the organiser gets consent for the performance on the relevant premises from: (i) the local authority concerned, or (ii) the school or (iii) the health care provider for the hospital.
- Recorded Music: no licence permission is required for:
  - o any playing of recorded music between 08.00 and 23.00 on any day on premises authorised to sell alcohol for consumption on those premises, provided that the audience does not exceed 500.
  - o any playing of recorded music between 08.00 and 23.00 on any day, in a church hall, village hall, community hall, or other similar community premises, that is not licensed by a premises licence to sell alcohol, provided that (a) the audience does not exceed 500, and (b) the organiser gets consent for the performance from a person who is responsible for the premises.
  - o any playing of recorded music between 08.00 and 23.00 on any day, at the non-residential premises of (i) a local authority, or (ii) a school, or (iii) a hospital, provided that (a) the audience does not exceed 500, and (b) the organiser gets consent for the performance on the relevant premises from: (i) the local authority concerned, or (ii) the school proprietor or (iii) the health care provider for the hospital.

**Continued from previous page...**

- Dance: no licence is required for performances between 08.00 and 23.00 on any day, provided that the audience does not exceed 500. However, a performance which amounts to adult entertainment remains licensable.
- Cross activity exemptions: no licence is required between 08.00 and 23.00 on any day, with no limit on audience size for:
  - o any entertainment taking place on the premises of the local authority where the entertainment is provided by or on behalf of the local authority;
  - o any entertainment taking place on the hospital premises of the health care provider where the entertainment is provided by or on behalf of the health care provider;
  - o any entertainment taking place on the premises of the school where the entertainment is provided by or on behalf of the school proprietor; and
  - o any entertainment (excluding films and a boxing or wrestling entertainment) taking place at a travelling circus, provided that (a) it takes place within a moveable structure that accommodates the audience, and (b) that the travelling circus has not been located on the same site for more than 28 consecutive days.

**Section 18 of 18****PAYMENT DETAILS**

This fee must be paid to the authority. If you complete the application online, you must pay it by debit or credit card.

Variation Fees are determined by the non domestic rateable value of the premises.

To find out a premises non domestic rateable value go to the Valuation Office Agency site at [http://www.voa.gov.uk/business\\_rates/index.htm](http://www.voa.gov.uk/business_rates/index.htm)

Band A - No RV to £4300	£100.00
Band B - £4301 to £33000	£190.00
Band C - £33001 to £8700	£315.00
Band D - £87001 to £12500	£450.00*
Band E - £125001 and over	£635.00*

\*If the premises rateable value is in Bands D or E and the premises is primarily used for the consumption of alcohol on the premises then your are required to pay a higher fee

Band D - £87001 to £12500	£900.00
Band E - £125001 and over	£1,905.00

If you own a large premise you are subject to additional fees based upon the number in attendance at any one time

Capacity 5000-9999	£1,000.00
Capacity 10000 -14999	£2,000.00
Capacity 15000-19999	£4,000.00
Capacity 20000-29999	£8,000.00
Capacity 30000-39000	£16,000.00
Capacity 40000-49999	£24,000.00
Capacity 50000-59999	£32,000.00
Capacity 60000-69999	£40,000.00
Capacity 70000-79999	£48,000.00
Capacity 80000-89999	£56,000.00
Capacity 90000 and over	£64,000.00

The following credit or debit cards are accepted in Haringey:

Maestro - Mastercard Debit - Mastercard Credit - Solo - Visa Credit - Visa Debit (formerly Delta) and Visa Electron

We cannot accept liability if payment is refused or declined by the card supplier.

Due to end of day processing, this service will not be available between 10pm and 11pm every weekday evening (Mon- Fri).



*Continued from previous page...*

Users should note that any payments in process after the 10pm deadline need to be completed by 10.05pm

\* Fee amount (£)

190.00

## DECLARATION

\* I/we understand it is an offence, liable on conviction to a fine up to level 5 on the standard scale, under section 158 of the licensing act 2003, to make a false statement in or in connection with this application.

Ticking this box indicates you have read and understood the above declaration

This section should be completed by the applicant, unless you answered "Yes" to the question "Are you an agent acting on behalf of the applicant?"

\* Full name

Graham Hopkins

\* Capacity

Authorised Licensing Consultant

\* Date

10 / 10 / 2022  
dd mm yyyy

Add another signatory

Once you're finished you need to do the following:

1. Save this form to your computer by clicking file/save as...
2. Go back to <https://www.gov.uk/apply-for-a-licence/premises-licence/haringey/change-1> to upload this file and continue with your application.

Don't forget to make sure you have all your supporting documentation to hand.

**IT IS AN OFFENCE, UNDER SECTION 158 OF THE LICENSING ACT 2003, TO MAKE A FALSE STATEMENT IN OR IN CONNECTION WITH THIS APPLICATION. THOSE WHO MAKE A FALSE STATEMENT MAY BE LIABLE ON SUMMARY CONVICTION TO A FINE OF ANY AMOUNT.**

**OFFICE USE ONLY**

Applicant reference number	GT/QUEBAR/1/22
Fee paid	
Payment provider reference	
ELMS Payment Reference	
Payment status	
Payment authorisation code	
Payment authorisation date	
Date and time submitted	
Approval deadline	
Error message	
Is Digitally signed	<input type="checkbox"/>

**Mona's Bar**

Floor Plan

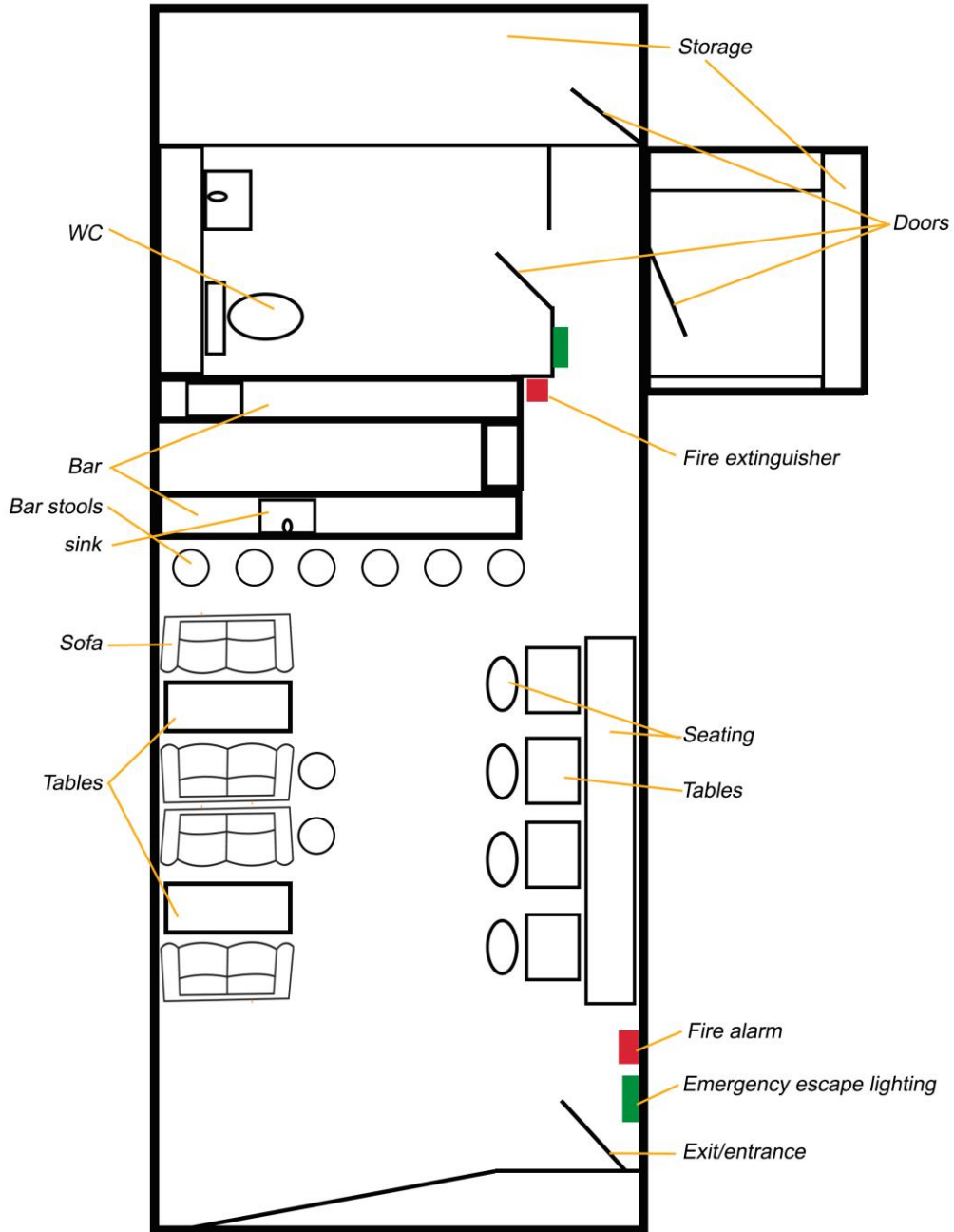

1m

This page is intentionally left blank

# Appendix 2

This page is intentionally left blank

**PREMISES LICENCE****Receipt:** SELMS00005067**Premises Licence Number:** LN/000020171*This Premises Licence has been issued by:****The Licensing Authority, London Borough of Haringey,  
4<sup>th</sup> Floor Alexandra House, 10 Station Road,  
Wood Green, London N22 7TR*****Signature:** .....**Date:** 15<sup>th</sup> June 2018DPS Variation: 23<sup>rd</sup> September 2022**Part 1 – PREMISES DETAILS****Postal Address of Premises or, if none, Ordnance Survey map reference or description:****MONA'S BAR  
UNIT R5 GROVE BUSINESS CENTRE  
560-568 HIGH ROAD  
TOTTENHAM  
LONDON N17 9TA**

Telephone:

**Where the Licence is time limited, the dates:**

Not applicable

**Licensable activities authorised by the Licence:****Regulated Entertainment:** Films, Recorded Music**Supply of Alcohol****The times the Licence authorises the carrying out of licensable activities:****Films****Monday to Sunday** 1100 to 0000**Recorded Music****Sunday to Tuesday** 1100 to 0000**Wednesday to Saturday** 1100 to 0330**Supply of Alcohol****Sunday to Tuesday** 1100 to 2330**Wednesday to Saturday** 1100 to 0300**The opening hours of the premises:****Sunday to Tuesday** 1100 to 0000**Wednesday to Saturday** 1100 to 0330

LICENSING ACT 2003

Sec 24

**Where the Licence authorises supplies of alcohol whether these are on and/or off supplies:**

Supply of alcohol for consumption **ON** and **OFF** the premises.

**Part 2**

**Name, (registered) address, telephone number and e-mail (where relevant) of holder of Premises Licence:**

La Lounge Entertainment Ltd  
71-75 Shelton Street  
Covent Garden  
London  
WC2H 9JQ

**Registered number of holder, for example company number, charity number (where applicable):**

13742700

**Name, address and telephone number of designated premises supervisor where the Premises Licence authorises the supply of alcohol:**

Robert Kakooza

**Personal Licence number and issuing authority of personal licence held by designated premises supervisor where the Premises Licence authorises for the supply of alcohol:**

Personal Licence Number

1600630/LAPER

Issued by:

London Borough of Bromley



## **Annex 1 –Mandatory Conditions**

### **Supply of alcohol**

1. No supply of alcohol may be made under the premises licence;

(a) at a time when there is no designated premises supervisor in respect of the premises licence, or

(b) at a time when the designated premises supervisor does not hold a personal licence or his personal licence is suspended.

2. Every supply of alcohol under the premises licence must be made or authorised by a person who holds a personal licence.

3. (1) The responsible person must ensure that staff on relevant premises do not carry out, arrange or participate in any irresponsible promotions in relation to the premises.

(2) In this paragraph, an irresponsible promotion means any one or more of the following activities, or substantially similar activities, carried on for the purpose of encouraging the sale or supply of alcohol for consumption on the premises—

(a) games or other activities which require or encourage, or are designed to require or encourage, individuals to—

(i) drink a quantity of alcohol within a time limit (other than to drink alcohol sold or supplied on the premises before the cessation of the period in which the responsible person is authorised to sell or supply alcohol), or

(ii) drink as much alcohol as possible (whether within a time limit or otherwise);

(b) provision of unlimited or unspecified quantities of alcohol free or for a fixed or discounted fee to the public or to a group defined by a particular characteristic in a manner which carries a significant risk of undermining a licensing objective;

(c) provision of free or discounted alcohol or any other thing as a prize to encourage or reward the purchase and consumption of alcohol over a period of 24 hours or less in a manner which carries a significant risk of undermining a licensing objective;

(d) selling or supplying alcohol in association with promotional posters or flyers on, or in the vicinity of, the premises which can reasonably be considered to condone, encourage or glamorise anti-social behaviour or to refer to the effects of drunkenness in any favourable manner;

(e) dispensing alcohol directly by one person into the mouth of another (other than where that other person is unable to drink without assistance by reason of disability).

4. The responsible person must ensure that free potable water is provided on request to customers where it is reasonably available.

5. (1) The premises licence holder must ensure that an age verification policy is adopted in respect of the premises in relation to the sale or supply of alcohol.

(2) The designated premises supervisor in relation to the premises licence must ensure that the supply of alcohol at the premises is carried on in accordance with the age verification policy.

(3) The policy must require individuals who appear to the responsible person to be under 18 years of age (or such older age as may be specified in the policy) to produce on request, before being served alcohol, identification bearing their photograph, date of birth and either—

(a) a holographic mark, or

(b) an ultraviolet feature.

6. The responsible person must ensure that—

(a) where any of the following alcoholic drinks is sold or supplied for consumption on the premises (other than alcoholic drinks sold or supplied having been made up in advance ready for sale or supply in a securely closed container) it is available to customers in the following measures—

(i) beer or cider: ½ pint;

(ii) gin, rum, vodka or whisky: 25 ml or 35 ml; and

(iii) still wine in a glass: 125 ml;

(b) these measures are displayed in a menu, price list or other printed material which is available to customers on the premises; and

## **Annex 1 –Mandatory Conditions**

(c) where a customer does not in relation to a sale of alcohol specify the quantity of alcohol to be sold, the customer is made aware that these measures are available.

### **7. Prohibition on Sale of Alcohol below Cost of Duty plus VAT**

(1) A relevant person shall ensure that no alcohol is sold or supplied for consumption on or off the premises for a price which is less than the permitted price.

(2) For the purposes of the condition set out in paragraph (1) —

(a) —dutyll is to be construed in accordance with the Alcoholic Liquor Duties Act 1979(6);

(b) —permitted pricell is the price found by applying the formula —

$$P = D + (D \times V)$$

Where —

(i) P is the permitted price,

(ii) D is the rate of duty chargeable in relation to the alcohol as if the duty were charged on the date of the sale or supply of the alcohol, and

(iii) V is the rate of value added tax chargeable in relation to the alcohol as if the value added tax were charged on the date of the sale or supply of the alcohol

(c) —relevant personll means, in relation to premises in respect of which there is in force a premises licence —

(i) the holder of the premises licence,

(ii) the designated premises supervisor (if any) in respect of such a licence,

or

(iii) the personal licence holder who makes or authorises a supply of alcohol under such a licence;

(d) —relevant personll means, in relation to premises in respect of which there is in force a club premises certificate, any member or officer of the club present on the premises in a capacity which enables the member or officer to prevent the supply in question; and

(e) —valued added taxll means value added tax charged in accordance with the Value Added Tax Act 1994

(3) Where the permitted price given by Paragraph (b) of paragraph (2) would (apart from this paragraph) not be a whole number of pennies, the price given by that sub-paragraph shall be taken to be the price actually given by that sub-paragraph rounded up to the nearest penny.

(4) (a) Sub-paragraph (b) below applies where the permitted price given by Paragraph (b) of paragraph (2) on a day (—the first dayll) would be different from the permitted price on the next day (—the second dayll) as a result of a change to the rate of duty or value added tax.

(b) The permitted price which would apply on the first day applies to sales or supplies of alcohol which take place before the expiry of the period of 14 days beginning on the second day.

### **Exhibition of films.**

1. Admission of children to the exhibition of any film is to be restricted in accordance with the recommendations made by the specified film classification body.

2. Where —

(a) the film classification body is not specified in the licence, or

(b) the relevant licensing authority has notified the holder of the licence that this subsection applies to the film in question,

admission of children must be restricted in accordance with any recommendation made by that licensing authority.

**Annex 1 –Mandatory Conditions**

3. In this section –

—childrenll means persons aged under 18; and —film classification bodyll means the person or persons designated as the authority under section 4 of the Video Recordings Act 1984 (c.39) (authority to determine suitability of video works for classification).

**Door supervision.**

1. Any person(s) required to be on the premises to carry out a security activity must be authorised to carry out that activity by a licence granted under the Private Security Industry Act 2001 or be entitled to carry out that activity by virtue of Section 4 of that Act.

## **Annex 2 – Conditions consistent with the Operating Schedule**

### **THE PREVENTION OF CRIME AND DISORDER**

A digital CCTV system to will installed in the premises.

Cameras will be sited to observe the entrance doors from the inside.

Cameras on the entrances must capture full frame shots of the heads and shoulders of all people entering the premises i.e. capable of identification.

Cameras will be sited to cover all areas to which the public have access including any outside smoking areas.

Provide a linked record of the date, time of any image.

Provide good quality images - colour during opening times.

Have a monitor to review images and recorded quality.

Be regularly maintained to ensure continuous quality of image capture and retention.

Member of staff trained in operating CCTV at venue during times open to the public.

Digital images will be kept for 31 days. The equipment must have a suitable export method, e.g. CD/DVD writer so that Police can make an evidential copy of the data they require. Copies must be available within a reasonable time to Police on request.

An incident log shall be kept at the premises, it will be in a hardback durable format handwritten at the time of the incident or as near to as is reasonable and made available on request to the Police, which will record the following:

- (a) all crimes reported to the venue
- (b) all ejections of patrons
- (c) any complaints received
- (d) any incidents of disorder
- (e) seizures of drugs or offensive weapons
- (f) any faults in the CCTV system
- (g) any refusal of the sale of alcohol
- (h) any visit by a relevant authority or emergency service.

The venue will stop serving alcohol 30 minutes before venue closed to the public to allow a cooling down drinking up period.

A dispersal policy will be in place.

Staff will be trained in drug awareness, crime prevention emergency practices and acceptable proof of age ID.

Licensee will sign up to the Pub Watch scheme.

Should the venue be open past 0130 hours a minimum of 1 SIA registered security staff to be present from 2200 hours to control entry, smoking area outside and clients inside.

#### ***On Tottenham Hotspur Football Club Match Days:***

- Premises not to open for the sale of alcohol before 11.00 on Saturday and Sunday.
- All drinks dispensed from the bar are poured into plastic containers—4 hours before the scheduled kick off time until 1 hour after the end of the match.
- No glass bottles are sold over the bar—4 hours before the scheduled kick off time until 1 hour after the end of the match.

A minimum of two Door Staff who have been approved by the Security Industry Authority to be employed on the premises to control the entry and exit of customers—4 hours before the scheduled kick off time until 1 hour after the end of the match.

## **Annex 2 – Conditions consistent with the Operating Schedule**

### **PUBLIC SAFETY**

Risk assessments will be in place

Staff will be trained in fire safety and evacuation procedures.

### **THE PREVENTION OF PUBLIC NUISANCE**

The last admission will be an hour before the closing time.

#### Prevention of nuisance from noise / vibration

All doors and windows will remain closed during the licensed regulated entertainment activities or in any event after 11pm. The entrance door will be fitted with a self-closing device and staff required to ensure that it is not propped open. A member of staff shall be made responsible to ensure the door is opened for as brief a period as possible. Where necessary adequate and suitable mechanical ventilation should be provided to public areas.

#### Sound limits

The licensee shall ensure that no music played in the licensed premises is a nuisance within the site boundary of any residential or commercial property nearby.

#### Outside Areas

No form of loudspeaker or sound amplification equipment is to be sited on or near the exterior premises or in or near any foyer, doorway, window or opening to the premises

Signs shall be displayed in the external areas/on the frontage requesting patrons to recognise the residential nature of the area and conduct their behaviour accordingly. The management must reserve the right to ask patrons to move inside the premises or leave if it is felt that they could be disturbing neighbours

#### Patrons entering/exiting premises

Where people queue to enter the premises a licensed door supervisor shall supervise and ensure the potential patrons behave in an acceptable manner

Signs should be displayed requesting patrons to respect the neighbours and behave in a courteous manner

#### Prevention of nuisance from light

Illuminated external signage shall be switched off when the premises is closed

### **THE PROTECTION OF CHILDREN**

Challenge 25 Policy will be implemented

The following forms of verification of a person's proof of age will be accepted:

- A valid passport
- A photo driving licence
- A proof of age standard card system
- A citizen card, supported by the Home Office

Signs will be displayed stating persons under the age of 18 are not permitted in the bar.

**Annex 3 – Conditions attached after a hearing by the licensing authority**

Not applicable

Annex 4 – Plans

**Mona's Bar**

Floor Plan

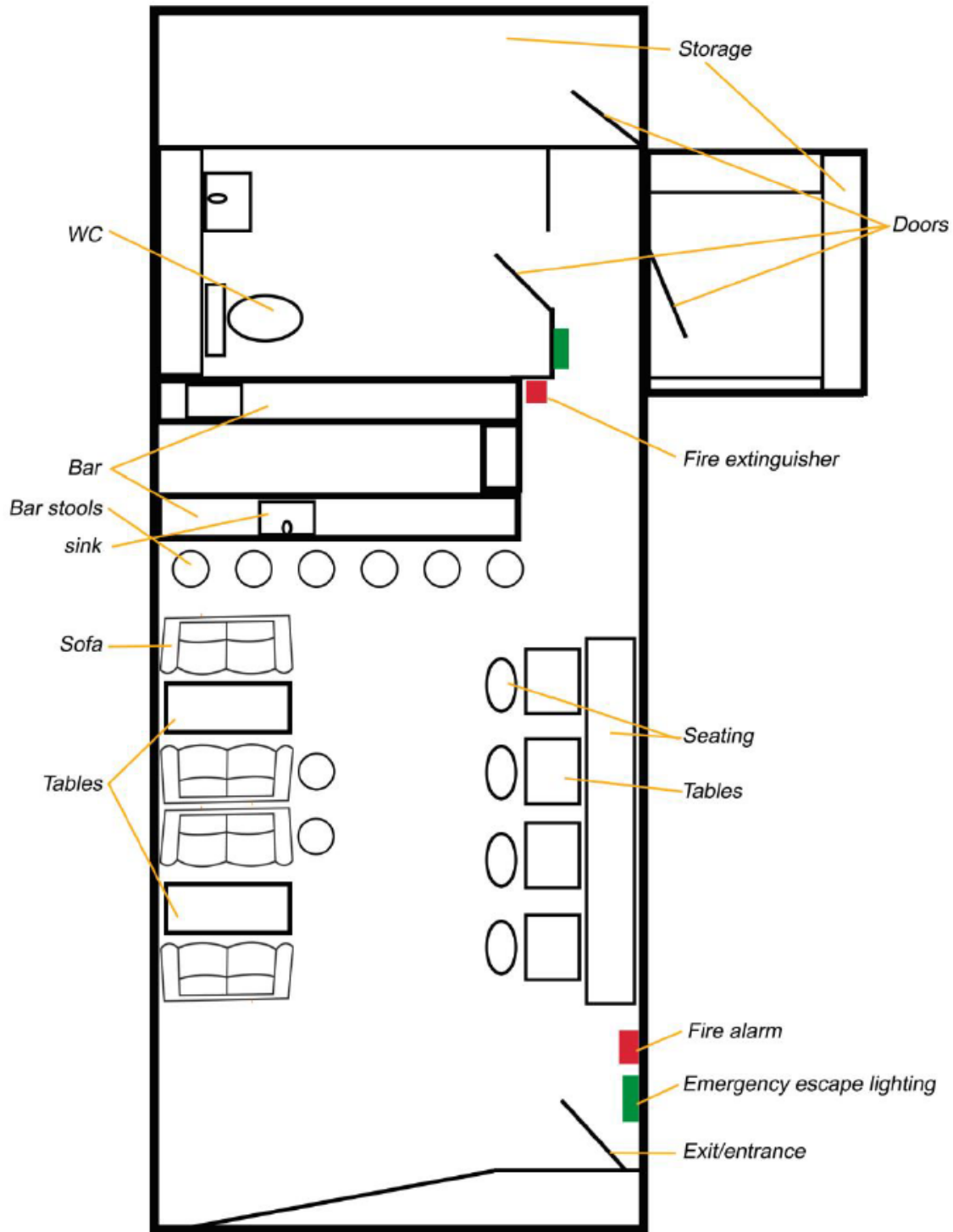

1m

This page is intentionally left blank



# Appendix 3

This page is intentionally left blank

GT Licensing  
Acting for Quebar Express Latino.

Your Ref:

Our Ref: Licensing

Date: 03<sup>rd</sup> November 2022

## REPRESENTATION LETTER

Dear Sir/Madam,

**LICENSING ACT 2003 – Application for a Variation to an existing Premises Licence – Representation – Quebar.** Unit R5, Grove Business Centre, 560-568 High Road, Tottenham, N17 9TA

Ward - Tottenham Hale

The Licensing Authority is making a representation against this application under the licensing objectives.

- Prevention of crime and disorder
- Public safety
- Prevention public nuisance
- Protection of children from harm

The variation applied seeks an increase in hours across the entire week:

**Regulated Entertainment: Films and Recorded Music**

Monday to Sunday 1100 to 0330 hours

**Live Music:**

Monday to Sunday 2300 to 0330 hours

**Late Night Refreshment**

Monday to Sunday 2300 to 0330 hours

**Sale of Alcohol**

Monday to Sunday 2300 to 0330 hours

Supply of alcohol **ON** and **OFF** the premises.

**Hours open to Public**

Monday to Sunday 1100 to 0400 hours

The premises have residential property immediately across the road to it and on Reform Row. The unit has the following PP in relation to hours:

The use hereby permitted shall not be operated before 07:00 hours or after 21:00 hours Monday to Friday, before 09:30 hours or after 02:00 hours Saturdays and before 09:30 hours or after 21:00 hours Sundays and Bank Holidays.

Reason: This permission is given to facilitate the beneficial use of the premises whilst ensuring that the amenities of adjacent residential properties are not diminished .

The conditions on the current Premises licence go beyond the hours of the Planning conditions and should not be increased. The Licensing Authority is unable to support the variation for later hours at this time. The hours being applied for would have a negative impact on residents in particular during the weekdays when people are needing to rest in order to get up and go to work or school.

A balance needs to be struck to ensure that residents are not unduly impacted.

The current hours are sufficient for the premises

**Films**

**Monday to Sunday**                      **1100 to 0000**

**Recorded Music**

**Sunday to Tuesday**                      **1100 to 0000**

**Wednesday to Saturday**                      **1100 to 0330**

**Supply of Alcohol**

**Sunday to Tuesday**                      **100 to 2330**

**Wednesday to Saturday**                      **1100 to 0300**

**The opening hours of the premises:**

**Sunday to Tuesday**                      **1100 to 0000**

**Wednesday to Saturday**                      **1100 to 0330**

Customers should only use the front entrance on the High Road N17 to enter and leave the premises.

Recorded/Live music played on the premises must not be heard at the nearest residential property.

**Reasons:**

The current hours are sufficient for this type of business in its location. The proposed hours under the variation are likely to cause nuisance to nearby residents from customer behaviour. Stricter conditions with regard to licensing hours may be required for licensed premises situated in or immediately adjacent to residential areas to ensure that disturbance to local residents is avoided. This will particularly apply in circumstances where, having regard to the location, size and nature of the licensed premises, it is likely that disturbance will be caused to residents in the vicinity of the premises by concentrations of people leaving, particularly during normal night-time sleeping periods.

We therefore oppose the variation and propose the following:

- The existing hours to remain the same.
- The number of patrons that are permitted outside at anyone time should be limited to 5 at anyone time at the front of the premises only.
- No drinks to be taken outside whilst the patron is outside smoking.

Yours sincerely  
**Licensing Authority RA**



This page is intentionally left blank

# Appendix 3a

This page is intentionally left blank



**From:** Cllr Ruth Gordon <[Ruth.Gordon@haringey.gov.uk](mailto:Ruth.Gordon@haringey.gov.uk)>

**Sent:** 06 November 2022 20:21

**To:** Licensing <[Licensing.Licensing@haringey.gov.uk](mailto:Licensing.Licensing@haringey.gov.uk)>

**Subject:** Objection to application for a variation of a premises licence for Mona's Bar, Unit R5, Grove Business Centre, Tottenham Hale ward

Dear Licensing,

Please accept this email as registering an objection to the application for a Variation of a Premises Licence- Quebar (Mona's Bar), Unit R5, Grove Business Centre, 560-568 High Road, Tottenham, London N17 9TA. The variation seeks an increase in hours for alcohol sales and live music.

I am concerned that the disturbance and potential increased antisocial behaviour will have a detrimental affect on the residents of Reform Row and residents in the flats above the shops on the High Road.

My objection is raised due to concerns related to the four licensing objectives of Prevention of crime and disorder; Public safety; Prevention of public nuisance; Protection of children from harm.

As well as being the local ward member for Tottenham Hale I am a resident of the ward. My address is.

Best

Ruth

**Cllr Ruth Gordon**

**Labour Member for Tottenham Hale Ward**

**Cabinet Member for house building, placemaking and development**

This page is intentionally left blank